

A 3D architectural rendering of a modern ski lift station. The station is a two-story building with a dark grey upper section and a light brown lower section. A large, curved, dark grey structure, likely a gondola or a large window, is prominent on the upper level. The building is situated on a snowy slope, indicated by the white, wavy lines at the base. A ski lift chair is visible in the foreground, suspended from a cable. The overall design is contemporary and functional.

A2.000	B
A2.001	C
A2.500	C
A2.501	C

DRAWING LIST	
	Sheet Name
	COVER PAGE
	SITE PLAN
	GROUND LEVEL PLAN - STAGE 1
	GROUND LEVEL PLAN - STAGE 2
	UPPER & LOWER LEVELS - STAGE 1
	UPPER & LOWER LEVELS - STAGE 2
	ELEVATIONS - STAGE 1
	ELEVATIONS - STAGE 2
	SECTIONS - STAGE 1
	SECTIONS - STAGE 2



Issued under the Environmental Planning and Assessment Act 1979

Approved Section 4.55 (1A) Modification Application

No MOD 24/11703 (DA 10115 MOD 1)

Granted on the 15 November 2024

In respect to DA 10115

Signed M Brown

Sheet No 79 of 91

NOTES

AUTHORISED FOR ISSUE

D	01/11/24	S4.55 SUBMISSION AMENDED	SM
C	23/09/24	BCA COMPLIANCE	SM
B	17/07/24	S4.55 SUBMISSION	SM
A	14/06/24	S4.55 FOR COMMENT	SM

ISSUE	DATE	SUBJECT	VALIDITY
-------	------	---------	----------

CLIENT

PERISHER

DEVELOPMENT APPLICATION

PROJECT
TOP STATION - PERISHER CHAIR

MT. PERISHER
PERISHER RESORT

ARCHITECT

djrd
architects

T +61 2 9319 2955
ABN: 48 942 921 969
Nominated Architects:
Andrew Hipwell 6562
Daniel Beekwilder 6192

63 Myrtle Street
Chippendale NSW 2008
Sydney Australia
dird.com.au

DRAWN	SCALE AT A3
-------	-------------

SM

DESCRIPTION

COVER PAGE

PROJECT No	DRAWING No	REVISION
19 430	A0.000	D

AUTHORISED FOR ISSUE

ISSUE	DATE	SUBJECT	VALID'N.
-------	------	---------	----------

CLIENT

PERISHER

DEVELOPMENT APPLICATION

PROJECT
TOP STATION - PERISHER CHAIR

MT. PERISHER
PERISHER RESORT

ARCHITECT

djrd
architects

T +612 9319 2955
ABN: 48 942 921 969
Nominated Architects:
Andrew Hipwell 6562
Daniel Beekwilder 6192

63 Myrtle Street
Chippendale NSW 2008
Sydney Australia
dird.com.au

DRAWN SCALE AT A3

SM	As indicated
----	--------------

DESCRIPTION
SITE PLAN

PROJECT No	DRAWING No	REVISION
19 430	A0.500	B



Department of Planning
Housing and Infrastructure

Issued under the Environmental Planning and Assessment Act 1979

Approved Section 4.55 (1A) Modification Application

No MOD 24/11703 (DA 10115 MOD 1)

Granted on the 15 November 2024

In respect to DA 10115

Signed M Brown

Sheet No 80 of 91

AUTHORISED FOR ISSUE

ISSUE	DATE	SUBJECT	VALIDITY
CLIENT			

DEVELOPMENT APPLICATION

MT. PERISHER
PERISHER RESORT

ARCHITECT

T +612 9319 2955
ABN: 48 942 921 969
Nominated Architects:
Andrew Hipwell 6562
Daniel Beekwilder 6192

63 Myrtle Street
Chippendale NSW 2008
Sydney Australia
dird.com.au

STATION	SCALE
SM	1:200

PROJECT No	DRAWING No	REVISION
19 430	A1.000	C



Issued under the Environmental Planning and Assessment Act 1979

Approved Section 4.55 (1A) Modification Application

No MOD 24/11703 (DA 10115 MOD 1)

Granted on the 15 November 2024

In respect to DA 10115

Signed M Brown

Sheet No 81 of 91



AUTHORISED FOR ISSUE

[illegible]

CLIENT

DEVELOPMENT APPLICATION

MT. PERISHER
PERISHER RESORT

ARCHITECT

T +612 9319 2955
ABN: 48 942 921 969
Nominated Architects:
Andrew Hipwell 6562
Daniel Beekwilder 6192
63 Myrtle Street
Chippendale NSW 2005
Sydney Australia
dird.com.au

SYSTEM	SCALE
SM	1 : 200

PROJECT No	DRAWING No	REVISION
19 430	A1.001	D



Issued under the Environmental Planning and Assessment Act 1979

Approved Section 4.55 (1A) Modification Application

No MOD 24/11703 (DA 10115 MOD 1)

Granted on the 15 November 2024

In respect to DA 10115

Signed M Brown

Sheet No 82 of 91

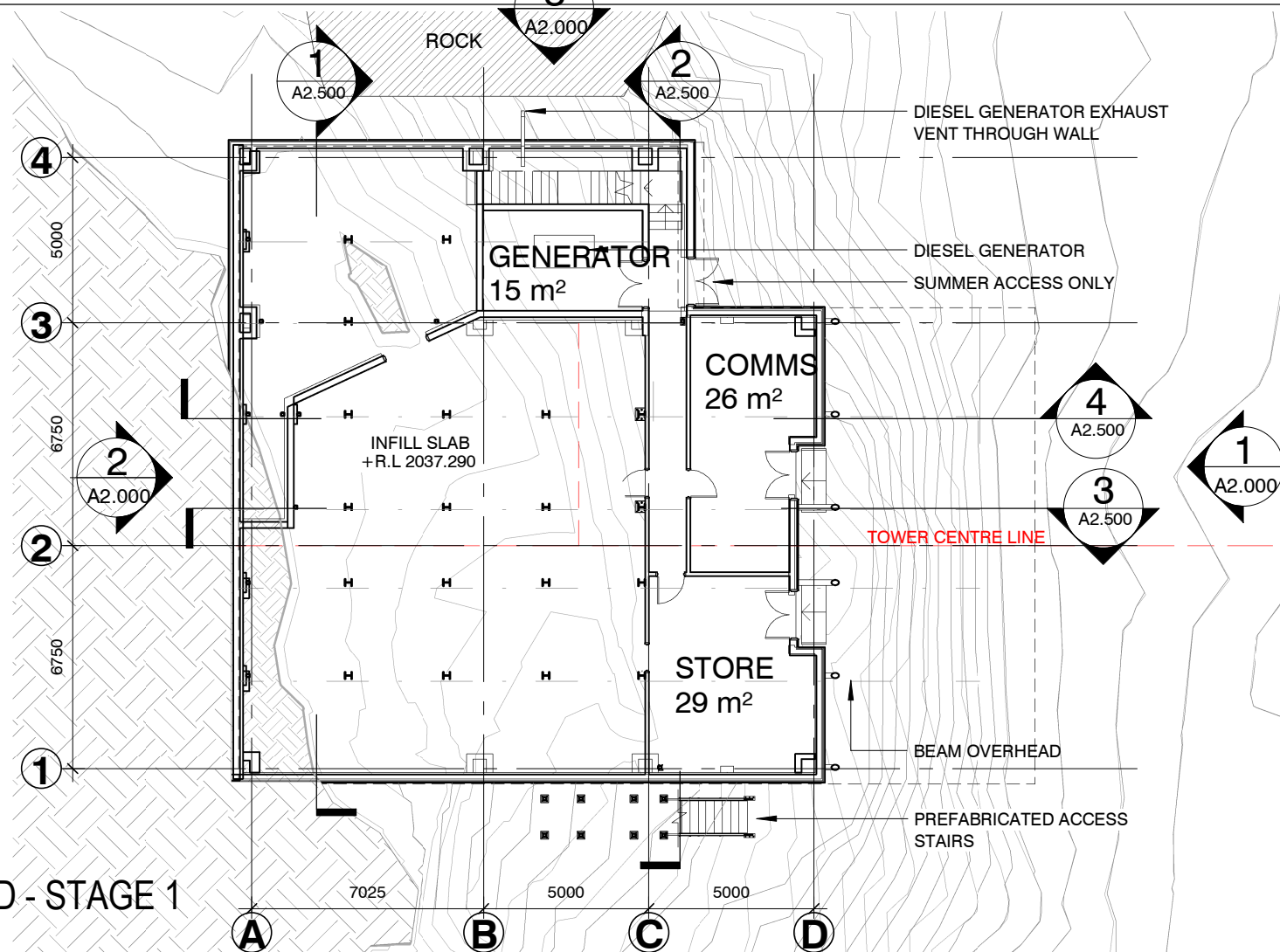

PROJECT No	DRAWING No	REVISION
19 430	A1.100	B

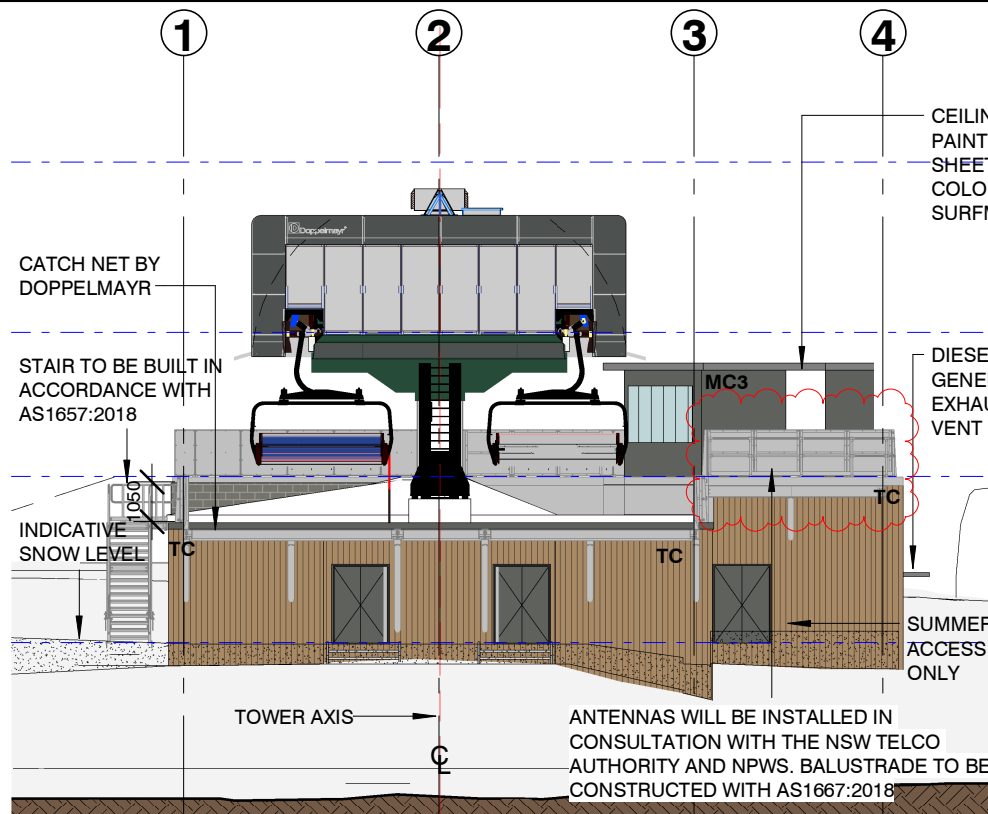

1 EAST ELEVATION - STAGE 1
A1.000 1 : 200

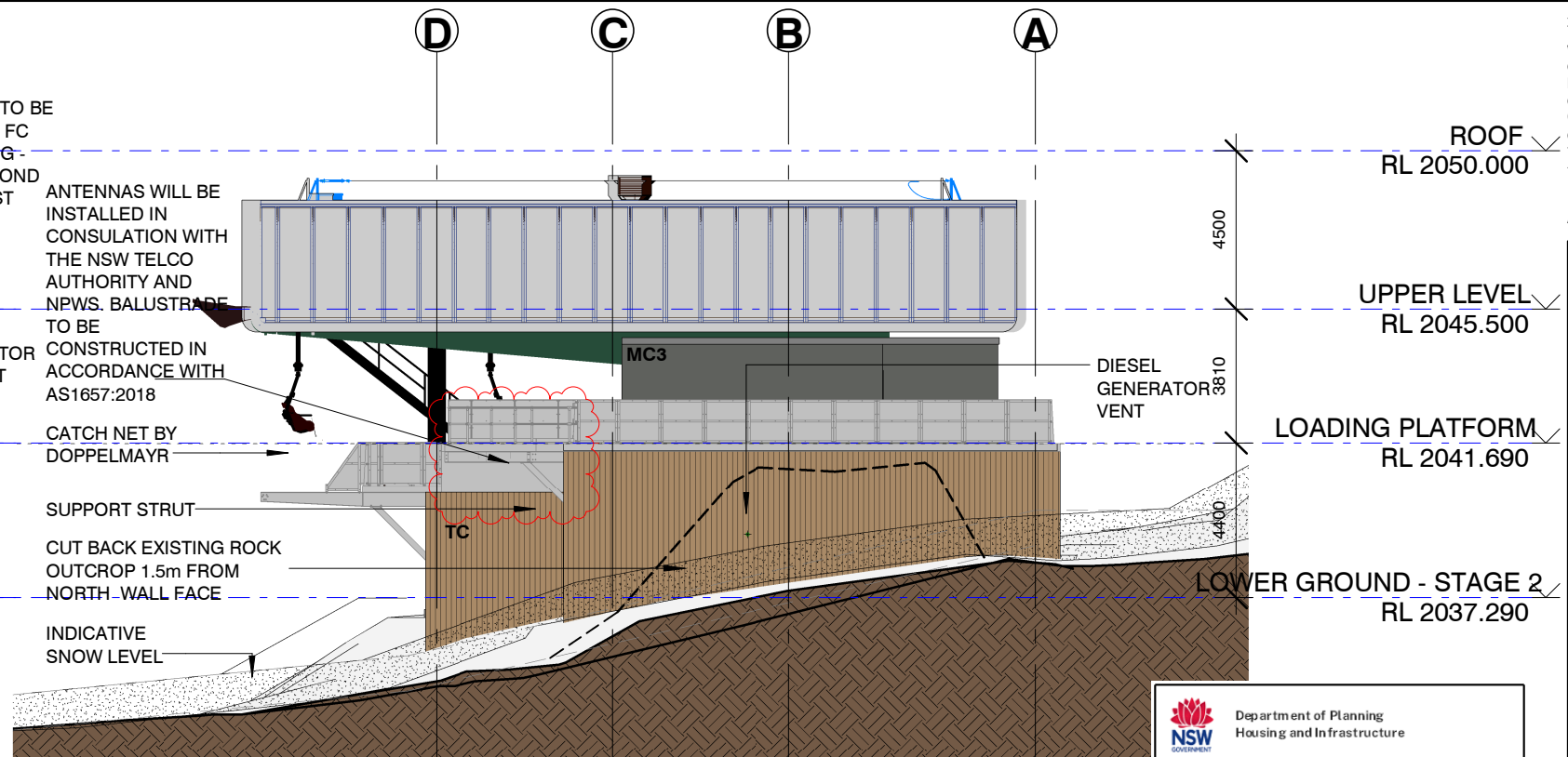

3 NORTH ELEVATION - STAGE 1
A1.000 1 : 200

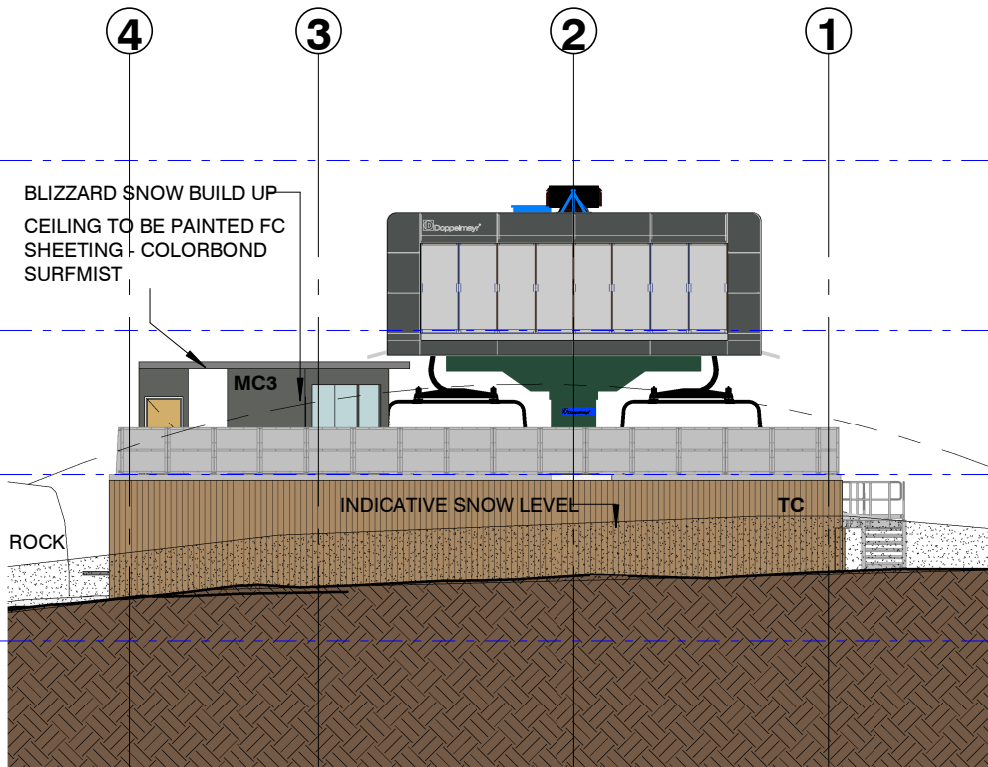

2 WEST ELEVATION - STAGE 1
A1.000 1 : 200

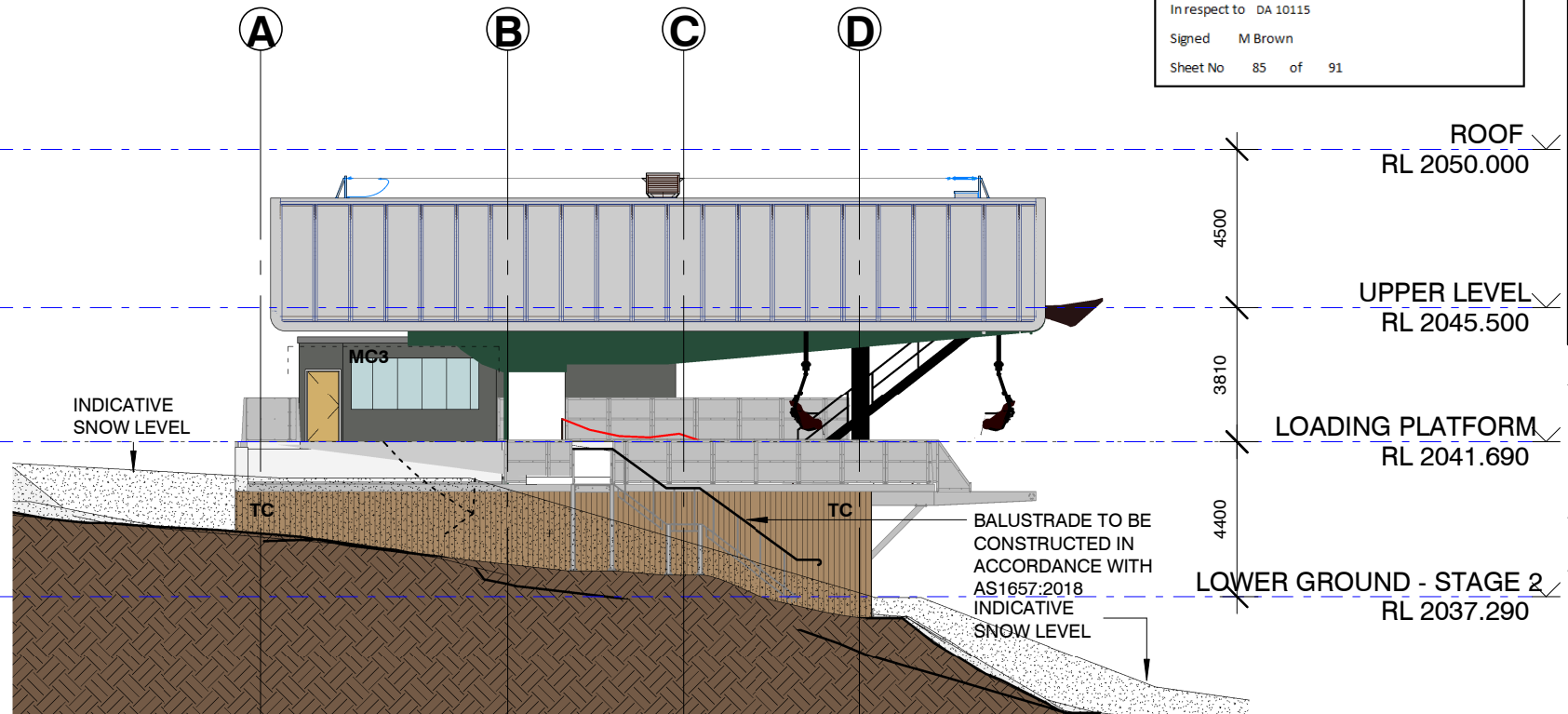

4 SOUTH ELEVATION - STAGE 1
A1.000 1 : 200

FINISHES LEGEND

	MC1		MC2		MC3		TC		P1
METAL CLADDING 1		METAL CLADDING 2		METAL CLADDING 3		TIMBER CLADDING		PAINT FINISH	
LYSAGHT LONGLINE 305 'BASALT'		LYSAGHT CUSTOMORB 'ARIES'		LYSAGHT CUSTOMORB VERTICAL 'BASALT'		ROUGH SAWN TIMBER NATURAL FINISH		TO MATCH COLORBOND 'BASALT'	

This drawing should be read in conjunction with all relevant contracts, specifications and drawings. Dimensions are in millimetres. Levels are metres. Do not scale off drawings. Use figured dimensions only. Check dimensions on Site. Report discrepancies immediately.

NOTES

AUTHORISED FOR ISSUE

B	01/11/24	\$4.55 SUBMISSION AMENDED	SM
A	14/06/24	\$4.55 FOR COMMENT	SM

ISSUE DATE SUBJECT VALIDN.

CLIENT PERISHER

DEVELOPMENT APPLICATION

PROJECT TOP STATION - PERISHER CHAIR

MT. PERISHER
PERISHER RESORT

ARCHITECT

djrd architects

T +612 9319 2955
ABN: 48 942 921 969
Nominated Architects:
Andrew Hipwell 6562
Daniel Beekwilder 6192

63 Myrtle Street
Chippendale NSW 2008
Sydney Australia
djrd.com.au

DRAWN SCALE AT A3
SM As indicated

DESCRIPTION ELEVATIONS - STAGE 1

PROJECT No	DRAWING No	REVISION
19_430	A2.000	B



5

P1

PAINT FINISH

TO MATCH COLORBOND
'BASALT'

19_430	A2.001	C
--------	--------	---

T +612 9319 2955
ABN: 48 942 921 969
Nominated Architects:
Andrew Hipwell 6562
Daniel Beekwilder 6192

63 Myrtle Street
Chippendale NSW 2008
Sydney Australia
dird.com.au

NOTES

C	23/09/24	BCA COMPLIANCE	SM
B	17/07/24	S4.55 SUBMISSION	SM
A	14/06/24	S4.55 FOR COMMENT	SM

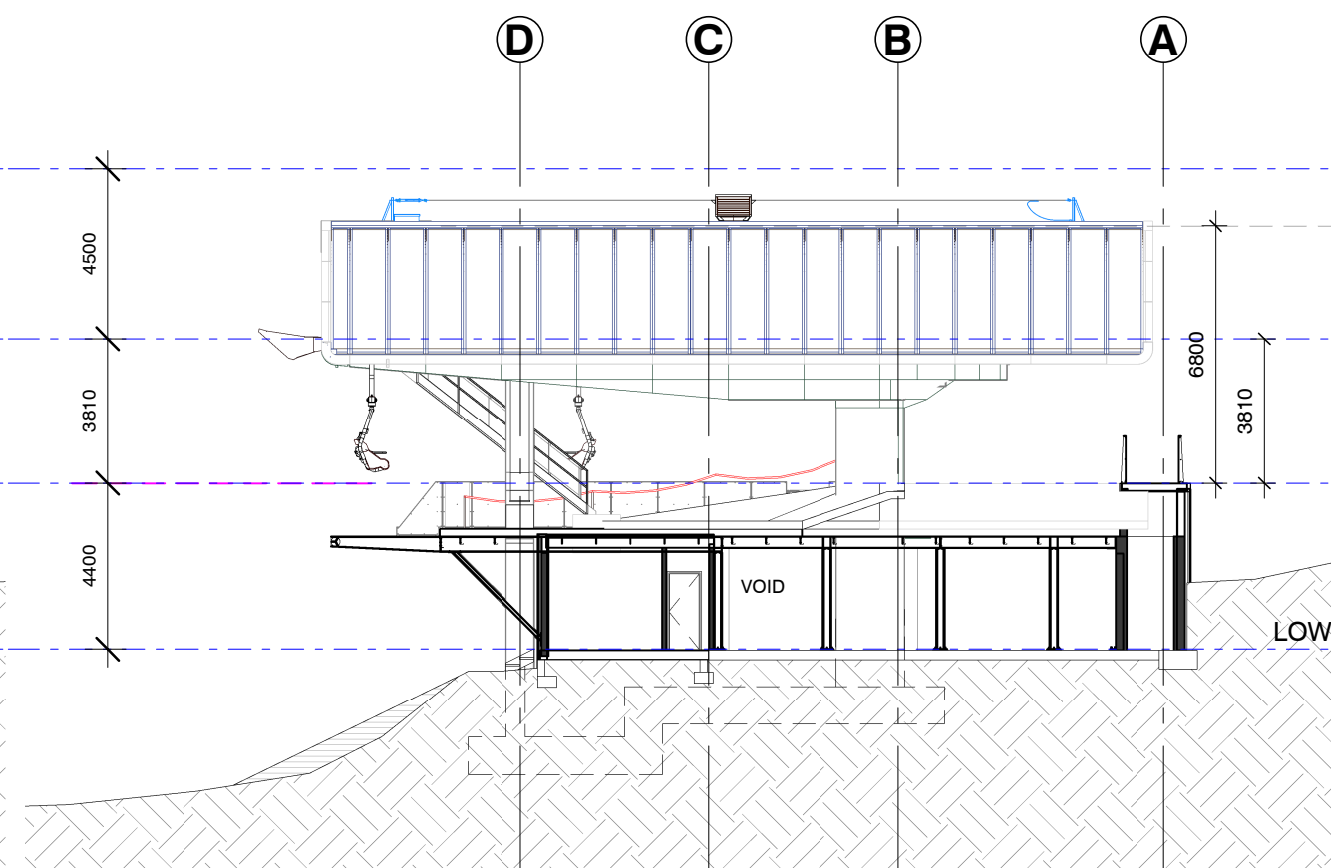
[illegible]

3 SECTION C - STAGE 1
A1.000 1:200

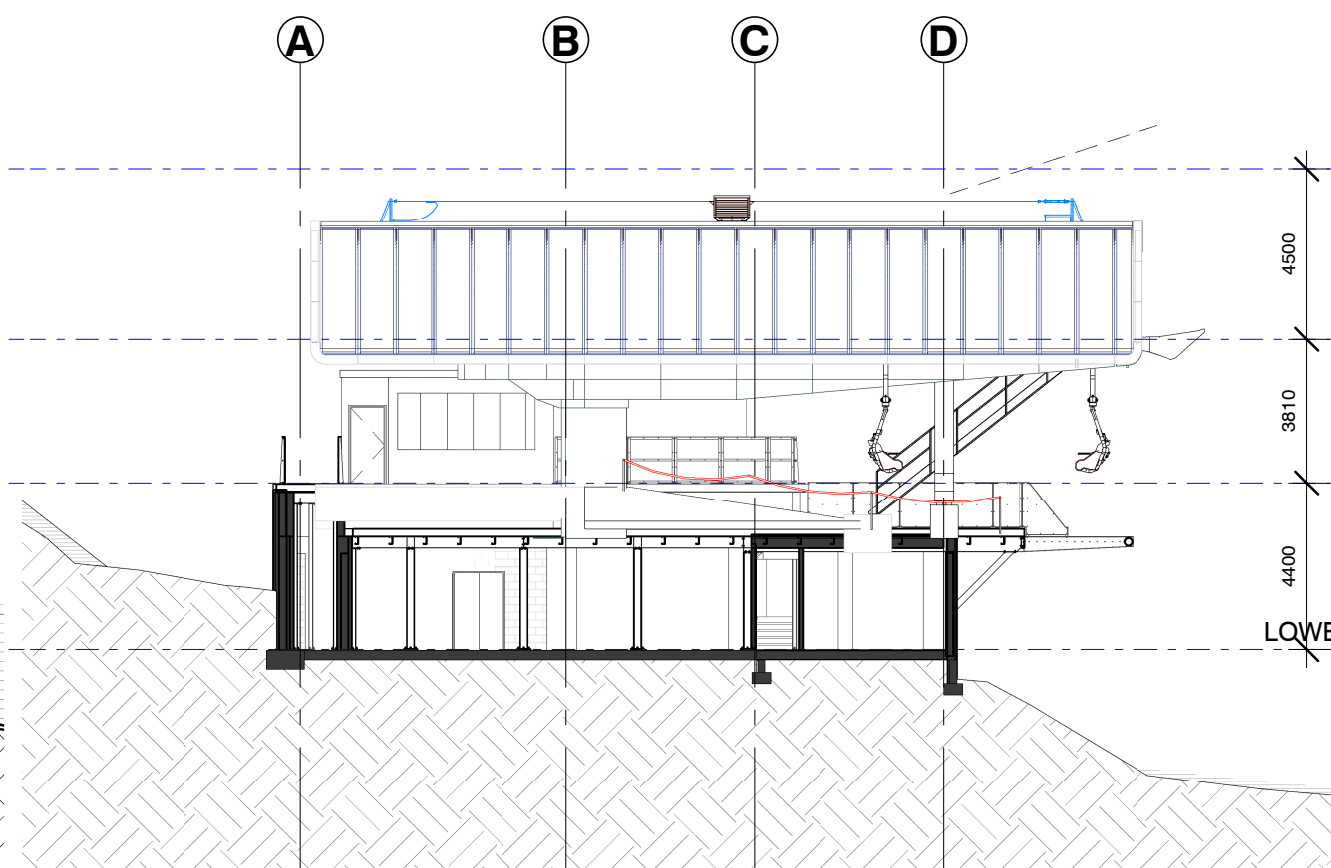

4 SECTION D - STAGE 1
A1.000 1:200

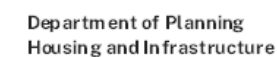

Sheet No 87 of 91

T +612 9319 2955
ABN: 48 942 921 969
Nominated Architects:
Andrew Hipwell 6562
Daniel Beekwilder 6192
63 Myrtle Street
Chippendale NSW 2008
Sydney Australia
dird.com.au

PROJECT No	DRAWING No	REVISION
19 430	A2.500	C

This drawing should be read in conjunction with all relevant contracts, specifications and drawings. Dimensions are in millimetres. Levels are metres. Do not scale off drawings. Use figured dimensions only. Check dimensions on Site. Report discrepancies immediately.

NOTES

AUTHORISED FOR ISSUE

C	23/09/24	BCA COMPLIANCE	SM
B	17/07/24	S4.55 SUBMISSION	SM
A	14/06/24	S4.55 FOR COMMENT	SM

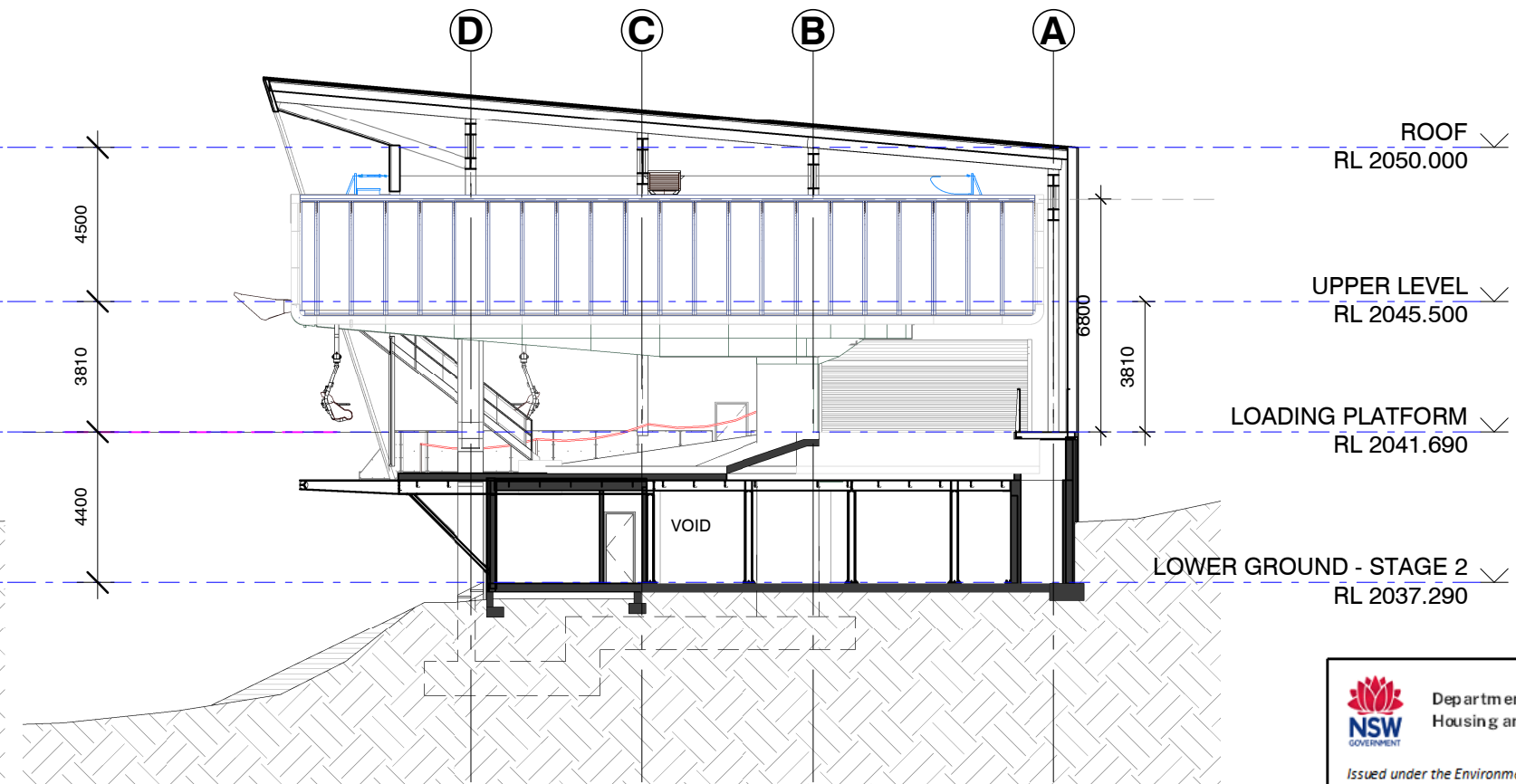
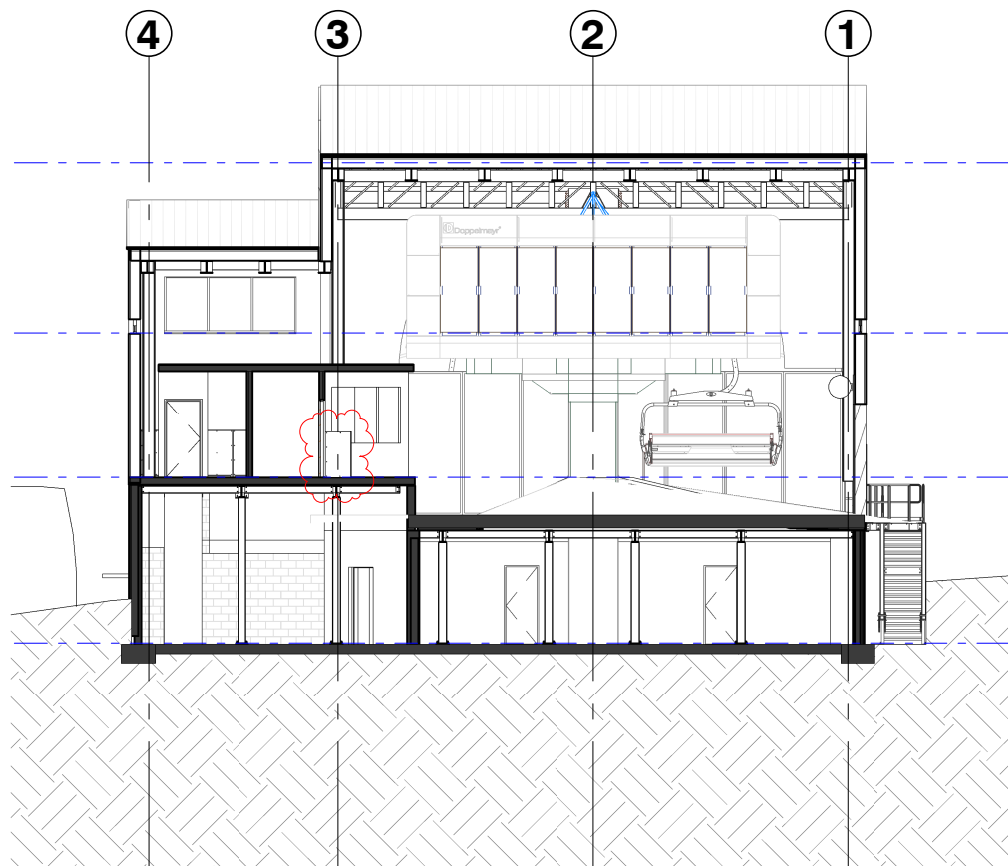

1 SECTION A - STAGE 2
A1.001 1 : 200

3 SECTION C - STAGE 2
A1.001 1 : 200

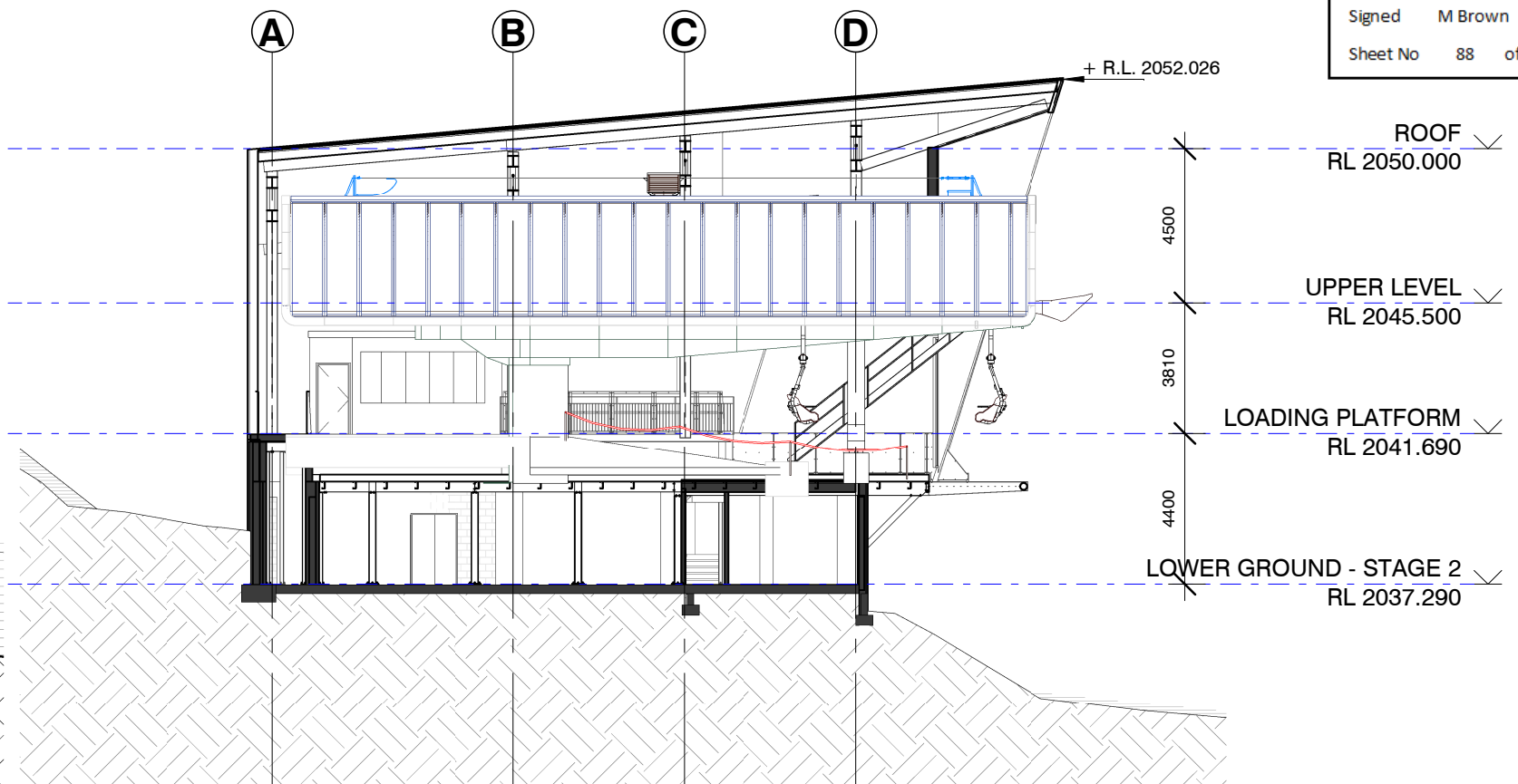
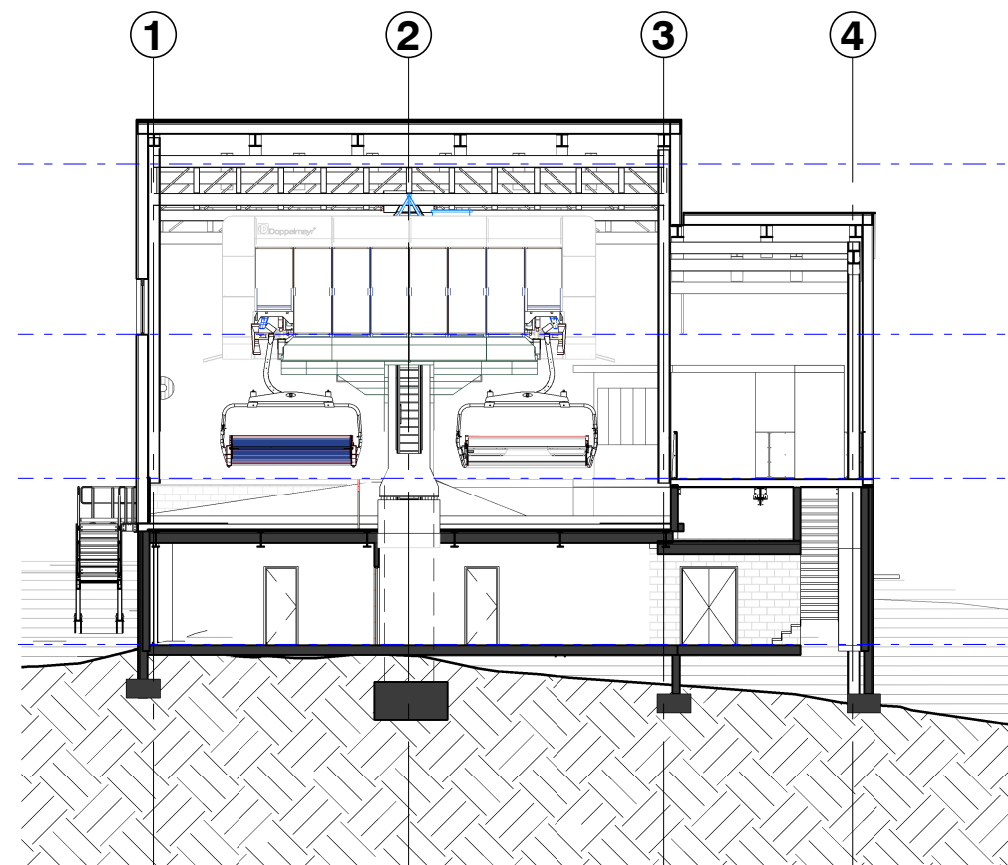

2 SECTION B - STAGE 2
A1.001 1 : 200

4 SECTION D - STAGE 2
A1.001 1 : 200



Department of Planning
Housing and Infrastructure

Issued under the Environmental Planning and Assessment Act 1979

Approved Section 4.55 (1A) Modification Application

No MOD 24/11703 (DA 10115 MOD 1)

Granted on the 15 November 2024

In respect to DA 10115

Signed M Brown

Sheet No 88 of 91

ISSUE DATE SUBJECT VALIDN.

CLIENT

PERISHER

DEVELOPMENT APPLICATION

PROJECT

TOP STATION - PERISHER CHAIR

MT. PERISHER

PERISHER RESORT

ARCHITECT

djrd
architects

T +612 9319 2955
ABN: 48 942 921 969
Nominated Architects:
Andrew Hipwell 6562
Daniel Beekwilder 6192
63 Myrtle Street
Chippendale NSW 2008
Sydney Australia
djrd.com.au

DRAWN SCALE AT A3

SM 1 : 200

DESCRIPTION

SECTIONS - STAGE 2

PROJECT No DRAWING No REVISION

19_430 A2.501 C